

Leading Our Community To Outstanding Health



Cathy Wright, PT, DPT, MHA, NC
Therapy Coordinator
Inpatient Rehabilitation



Erika Yourkiewicz, RN, SCRNP
Post-Acute Care Coordinator
Stroke Program

Working Towards A Common Goal

FIGHT
BELIEVE
RECOVER

The mission of the NHRMC Stroke Center is to provide timely comprehensive care for cerebrovascular patients to assure optimal outcomes and quality of life.

About Us



Major Growth

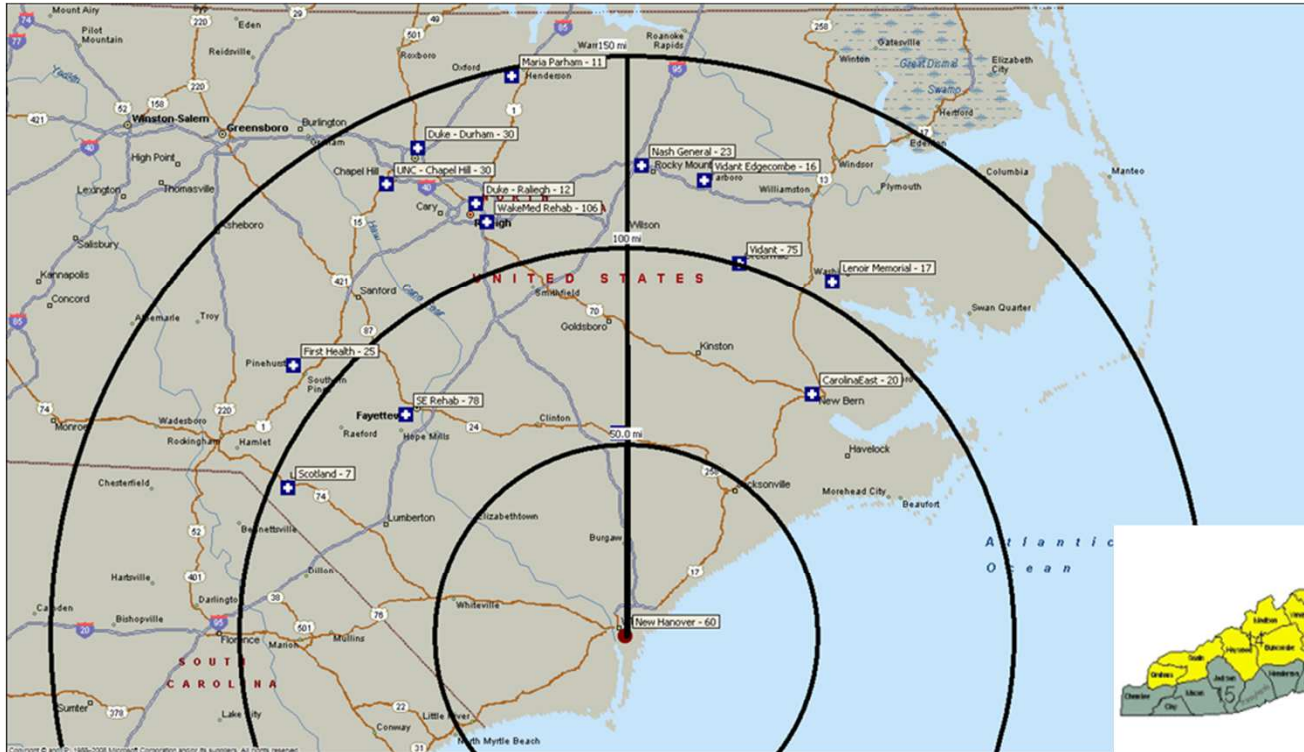

NHRMC Stroke Statistics

FY 2020

- Ischemic strokes: 911
- Hemorrhagic strokes: 156
- SAH: 28

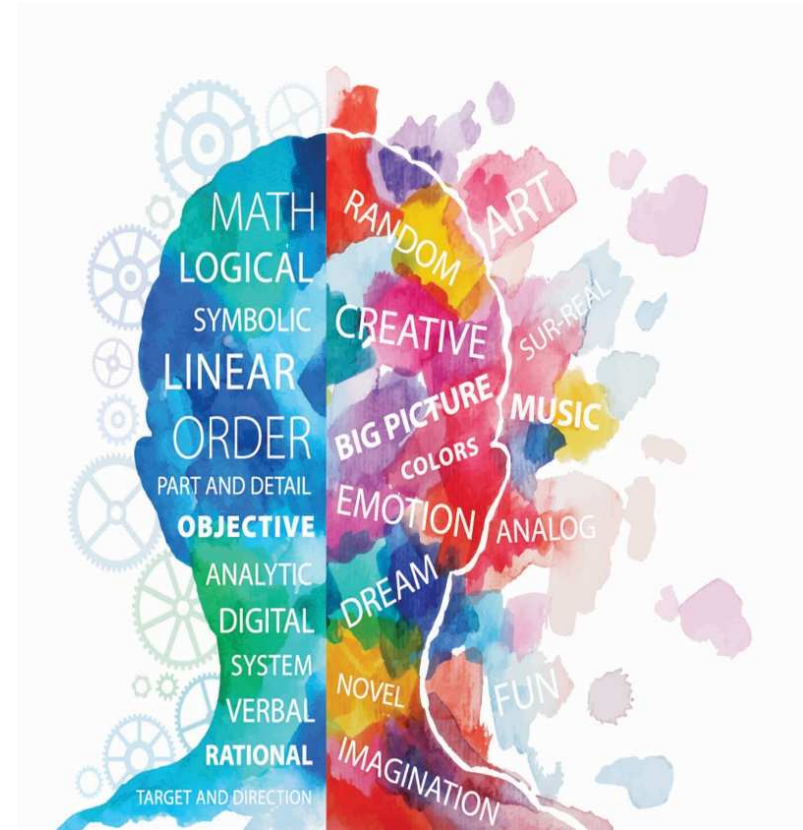

Stroke Unit



Stroke Unit opened Sept 2011

- Admits stroke patients in a designated unit
- Staff are specially trained in stroke care
- Interdisciplinary Rounds
- Supports compliance with standardized processes and treatment guidelines
- Improves clinical outcomes and patient & family satisfaction

Patient and Family Education

NEW HANOVER REGIONAL MEDICAL CENTER

Road Map to Stroke Care and Recovery

The following road map has been developed by your NHRMC care team to help you understand the steps along the path to stroke treatment and recovery.

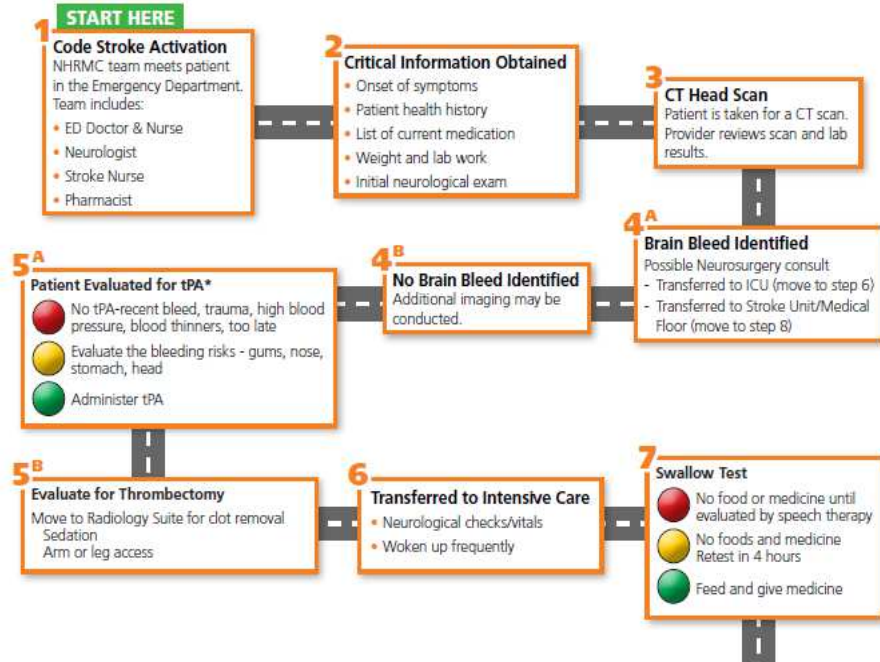

NEW HANOVER REGIONAL MEDICAL CENTER

Stroke Information Booklet



A guide prepared for you by specially trained stroke physicians and nurses at New Hanover Regional Medical Center (NHRMC) to help you and your loved ones understand stroke and the effect it can have on your life.

New Hanover Rehabilitation Hospital

- Inpatient Rehab Unit opened September 1994
- Currently operating at 36-38 patient capacity with CON of 60 beds



Rehab Team



Certified Staff

- 24 Certified Registered Rehabilitation Nurses (CRRNs)
- 2 Neurologic Clinical Specialist (APTA)
- 1 Geriatric Clinical Specialist (APTA)
- Low Vision Certificate
- NDT
- CVA specialists
- Saebo trained
- Vital Stim trained SLP
- FEE's trained

Specialized Stroke Care

- 263 CVA patients in FY20
- 80.23% Discharged home (Higher than weighted national average)
- 9.13% discharged to SNF (Lower than weighted national average)
- Onset days 8.16 (almost 4 days earlier than weighted national average.)
- Stroke patients are largest population at 35%.



Gym Space



More Gym Space



Support Groups



**Stroke
Support Group**



**Aphasia
Conversation Group**

Welcome to Camp Rockfish



This Is How We Roll



Volunteers



Activities

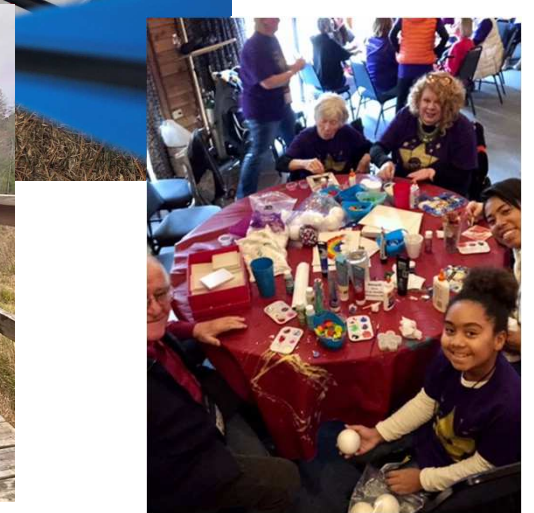

Never Say Never



Stroke Camp 2019



3 dollars at a time

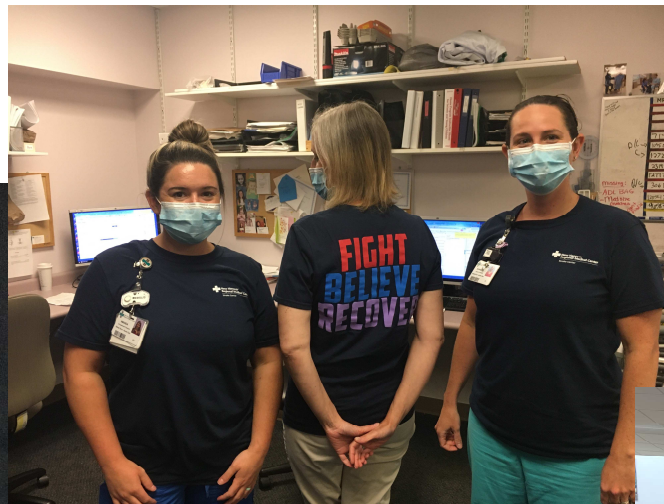

Still Talking



Staying Connected

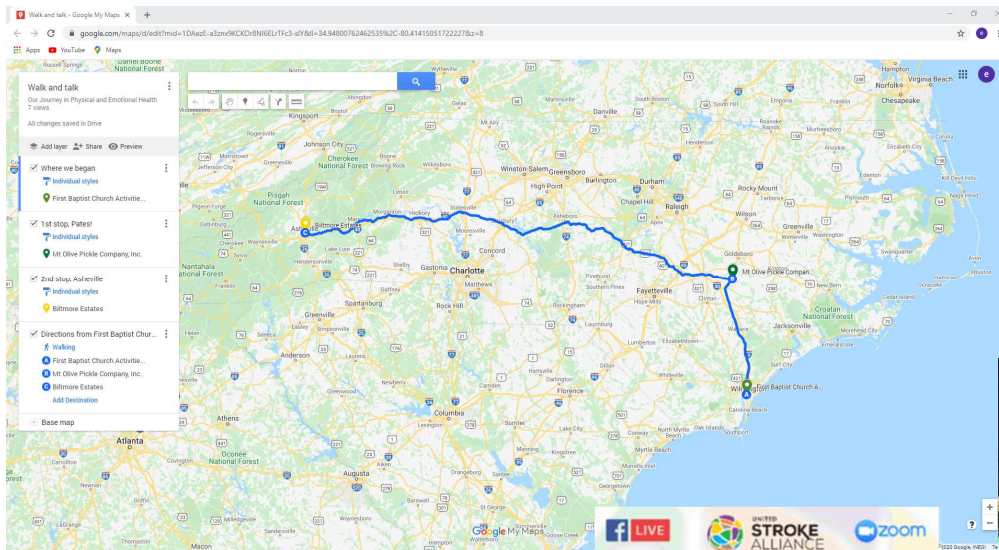

Facebook LIVE & ZOOM Event Schedule November			
DATE	TIME	TOPIC	
Mon, Nov 2	5:00pm CT	FB LIVE: Making Fall Table Decorations Kelly Schneider, USA Staff	
Wed, Nov 4	4:00pm CT	FB LIVE: "SPECIAL GUEST" - Sleep Studies Thomas Holton, Sleep Specialist at Winston Pharmacy & Sleep & Kelly Schneider, USA Staff	
Fri, Nov 6	9:30am CT	FB LIVE: Cooking & Caring Thanksgiving Side Dishes with Marynne Marynne Manning, USA Founder & Owner	
Mon, Nov 9	5:00pm CT	FB LIVE: "SPECIAL GUEST" - Pet's for Seniors Liz Pollock, Community Care & Pet Care Services & Marynne Manning, USA Founder & Owner	
Wed, Nov 11	4:00pm CT	FB LIVE: "PRE-SCHEDULED" - Appearance Making with Family of Marynne Manning, An Annual Tradition Marynne Manning, USA Founder & Owner & Graciele	
Fri, Nov 13	9:30am CT	FB LIVE: "SPECIAL GUEST" - What to Consider Planting in the Winter Jenny Gibbs, Garden & Lawn Care & Marynne Manning, USA Founder & Owner	
Mon, Nov 16	5:00pm CT	FB LIVE: "SPECIAL GUEST" - Benefits of Therapy Katie Schneider, USA Staff, Owner of Fall Creek Counseling and Therapy & Kelly Schneider, USA Staff	
Tues, Nov 17	4:00pm CT	ZOOM: Hidden Challenges of Stroke Marynne Manning, USA Founder & Owner	Please email info@accessfit.org by 11/20/20 if interested in this session
Wed, Nov 18	4:00pm CT	FB LIVE: Making Christmas Crafts Marynne Manning, USA Founder & Owner & Graciele	
Fri, Nov 20	9:30am CT	FB LIVE: Campfires: Living With Stroke Marynne Manning, USA Founder & Owner	
Mon, Nov 23	5:00pm CT	FB LIVE: "SPECIAL GUEST" - Talking About Grief Marynne Manning, USA Founder & Owner & Kelly Schneider, USA Staff	
Wed, Nov 25	4:00pm CT	FB LIVE: A History in Thanksgiving Traditions Marynne Manning, USA Founder & Owner	
Mon, Nov 30	5:00pm CT	FB LIVE: Kelly Shares Something Kelly Schneider, USA Staff	

Join our Facebook Group, **United Stroke Alliance Community**
Be sure to also **like** United Stroke Alliance! Invite all of your family and friends!

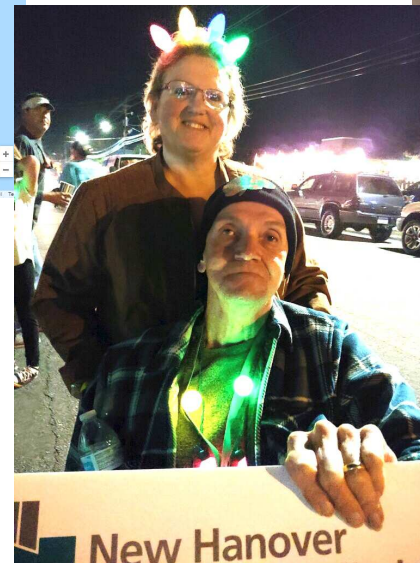

**JOIN US
FOR
FALL 2020**

Sign Up Online:
www.accessfit.org/access-fit
or call (910) 508-6788

ACCESS Fit is a 12-week
inclusive fitness & wellness
program, held Virtually OR at
The Miracle Field, Olsen Park.

Each 1-hour session 2x/week
includes cardio, balance,
strength, & flexibility exercises
in a fun, adapted environment
for all fitness & ability levels.

Cost: \$35.00 or Apply for
Scholarship

Thank You

